

# Melodiensammlung III

Volkslieder mit einfachen Modulationen (Ausweichungen)

1

2

3

4

5

2 3 4 5 6

7 8 9 10 11

12 13 14 15 16

6

2 3 4 5 6 7 8

7

2 3

4

5 6

8

2 3 4 5 6

7

8 9 10 11

12

13 14 15 16 17

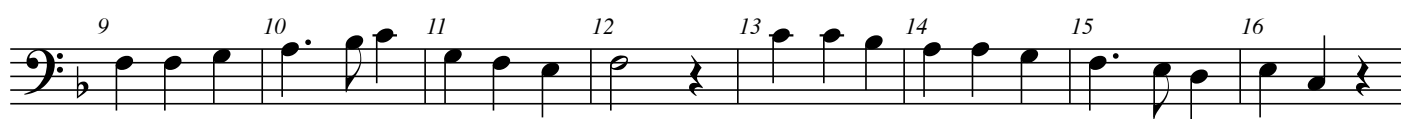

12

2 3 4 5 6

7 8 9 10 11

12 13 14 15 16 17

13

2 3 4 5 6 7 8

9 10 11 12 13 14

14

2 3 4 5 6

7 8 9 10 11

12 13 14 15 16 17

15

2 3 4 5 6 7 8

9 10 11 12 13 14 15 16

9 10 11 12 13 14 15 16 Musical staff 16, bass clef, key signature of one sharp (F#), 3/4 time signature. Measures 9-16.

10 11 12 13 14 15 16 17 Musical staff 18, bass clef, key signature of two flats (Bb, Eb), 2/4 time signature. Measures 10-17.

7 8 9 10 11 Musical staff 20, treble clef, key signature of two flats (Bb, Eb), 6/4 time signature. Measures 7-11.

21

22

23

12 13 14 15

16 17 18 19 20

24 2 3 4 5 6

7 8 9 10 11

12 13 14 15 16 17

25 2 3 4 5 6

7 8 9 10 11 12

13 14 15 16 17 18

26 2 3

4 5 6

27

28

29

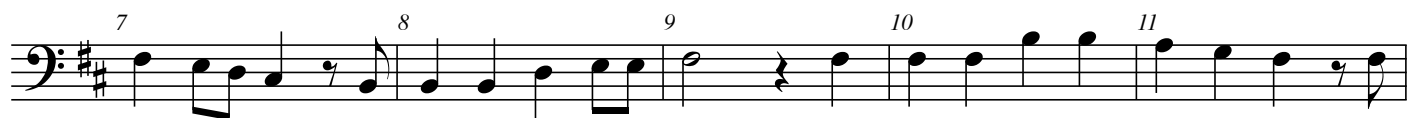

33

2 3 4 5

6 7 8 9 10

11 12 13 14 15

34

2 3 4 5

6 7 8 9

10 11 12 13

35

2 3 4 5

6 7 8 9 10

11 12 13 14 15

36

2 3 4 5 6

7 8 9 10 11

12 13 14 15 16 17

Exercise 36 is written in treble clef, key of B-flat major (two flats), and common time (C). It consists of 17 measures. Measures 1-6 are marked with fingerings 2, 3, 4, 5, and 6 respectively. The piece concludes with a double bar line.

37

2 3 4 5

6 7 8 9 10 11

12 13 14 15 16

Exercise 37 is written in treble clef, key of B-flat major (two flats), and common time (C). It consists of 16 measures. Measures 1-5 are marked with fingerings 2, 3, 4, and 5. The piece concludes with a double bar line.

38

2 3 4 5 6 7 8

9 10 11 12 13 14 15 16

Exercise 38 is written in bass clef, key of B-flat major (two flats), and 2/4 time. It consists of 16 measures. Measures 1-8 are marked with fingerings 2, 3, 4, 5, 6, 7, and 8. The piece concludes with a double bar line.

39

2 3 4

5 6 7 8

9 10 11 12

Exercise 39 is written in bass clef, key of B-flat major (two flats), and common time (C). It consists of 12 measures. Measures 1-4 are marked with fingerings 2, 3, and 4. Measures 5-8 are marked with fingerings 5, 6, 7, and 8. The piece concludes with a double bar line.

40

2 3 4 5 6 7 8

9 10 11 12 13 14 15 16

17 18 19 20 21 22 23 24

41

2 3 4 5 6

7 8 9 10 11 12

42

2 3 4 5 6

7 8 9 10 11

12 13 14 15 16

17 18 19 20 21

43

2 3 4 5 6 7 8 9 10 11 12 13 14 15 16 17 18 19 20 21

44

2 3 4 5 6 7 8 9

45

2 3 4 5 6 7 8 9 10 11 12 13 14 15 16

46

47

48

49

50

2 3 4 5 6 7 8

9 10 11 12 13 14

51

2 3 4 5 6 7 8 9

10 11 12 13 14 15 16 17

18 19 20 21 22 23 24 25

26 27 28 29 30 31 32 33 34

52

2 3 4

5 6 7 8

53

2 3 4

5 6 7 8

54

2 3 4 5 6 7 8 9 10 11 12 13 14 15 16

55

2 3 4 5 6 7 8 9 10 11 12 13 14 15 16 17 18

56

2 3 4 5 6 7 8 9 10 11 12 13 14

57

2 3 4 5 6 7

8 9 10 11 12

58

2 3 4 5 6 7 8

9 10 11 12 13 14 15 16

17 18 19 20 21 22

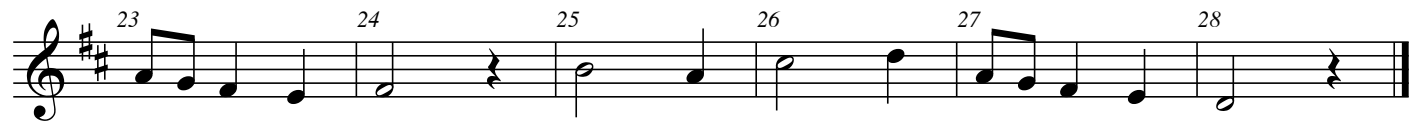

23 24 25 26 27 28

59

2 3 4 5 6 7

8 9 10 11 12 13

14 15 16 17 18 19

60

2 3 4 5 6 7

8 9 10 11 12 13

14 15 16 17 18 19

20 21 22 23

61

2 3 4

5 6 7 8

9 10 11 12

13 14 15 16

62

63
