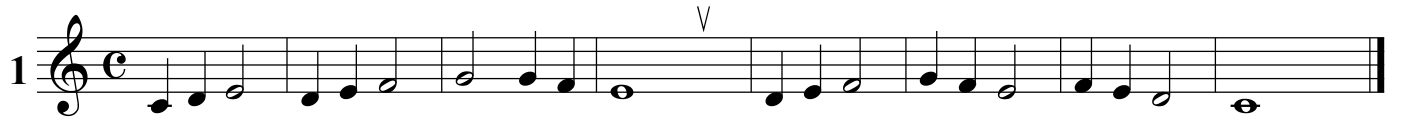
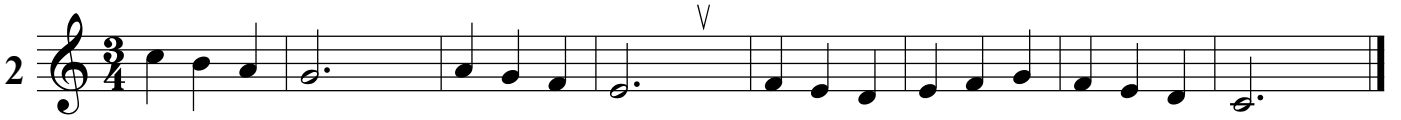
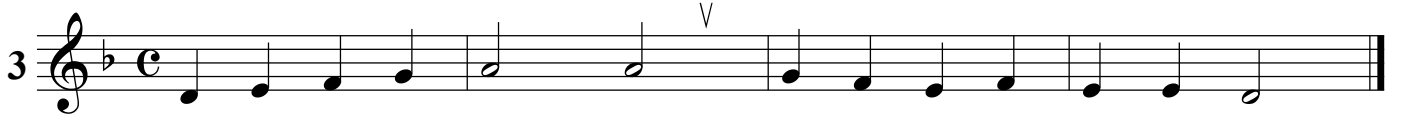
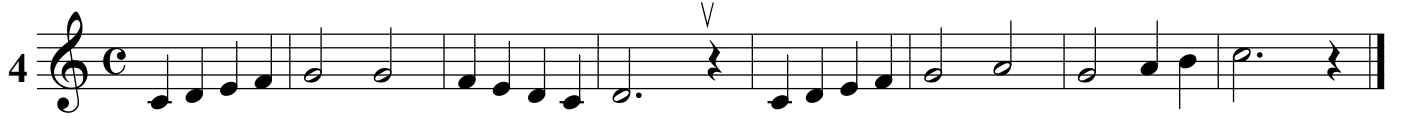

# Melodiensammlung nach R. W. Ottman

1 

2 

3 

4 

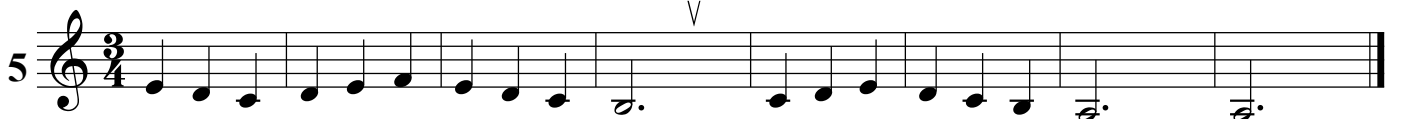
5 

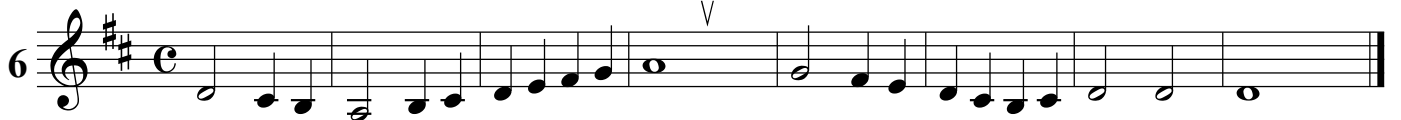
6 

7 

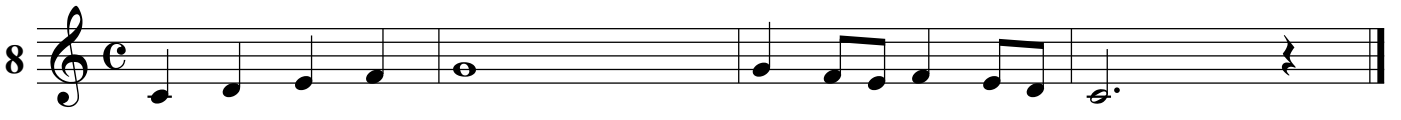
8 

9 

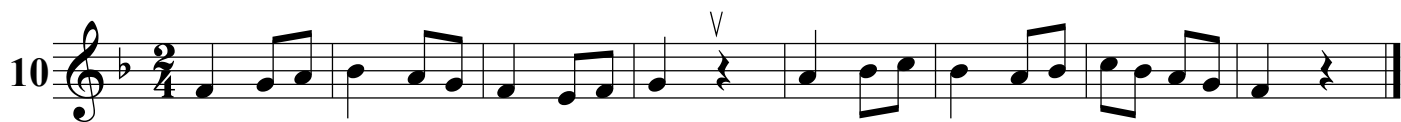
10 

11 

12 

13 

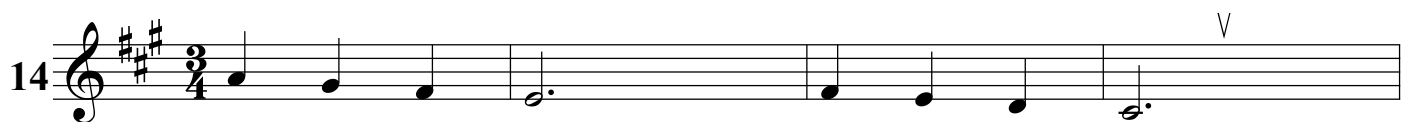
14 

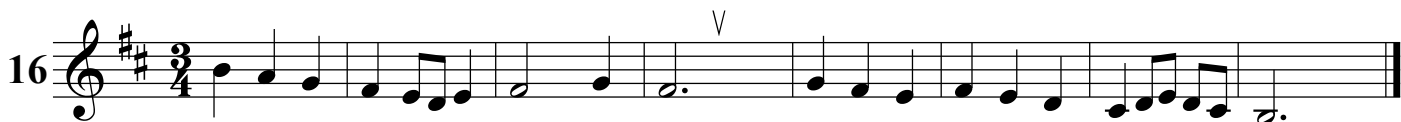

15 

16 

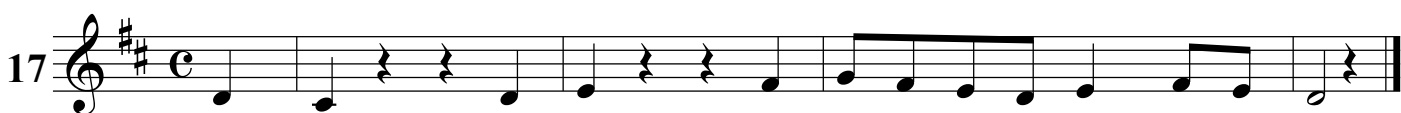
17 

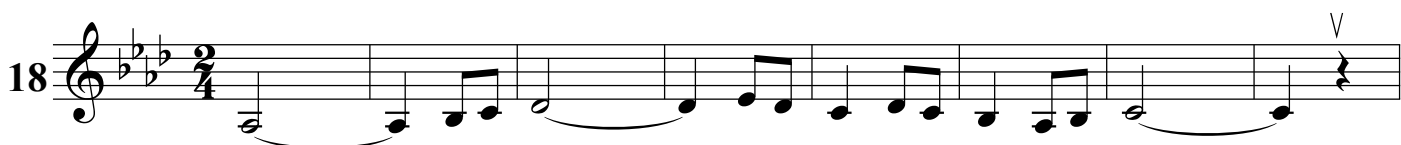
18 

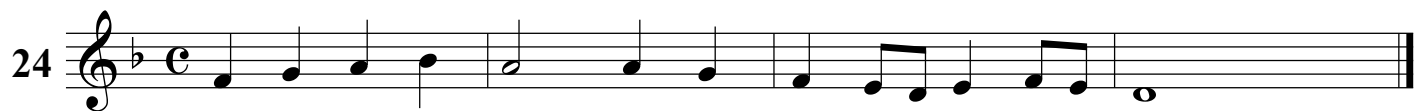
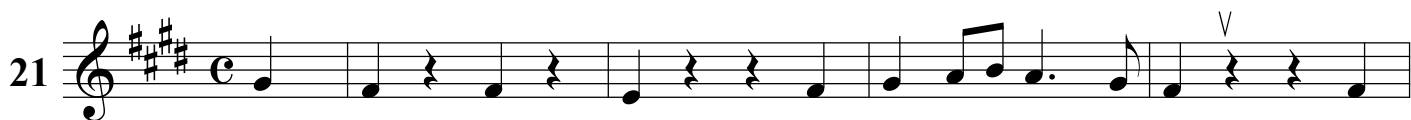

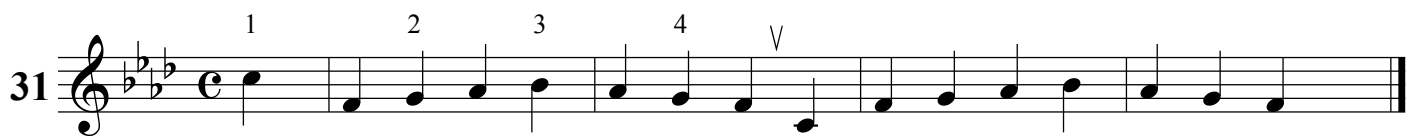
31 

32 

33 

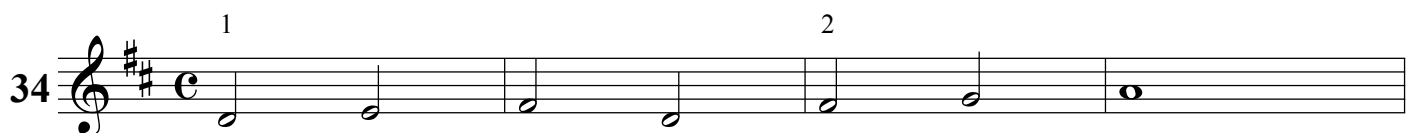

34 

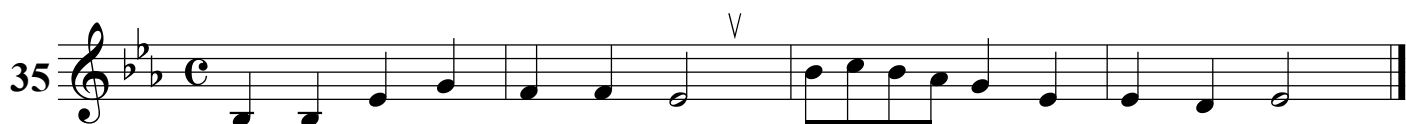

35 

36 

47

48

49

50

51

52

53

54

55 

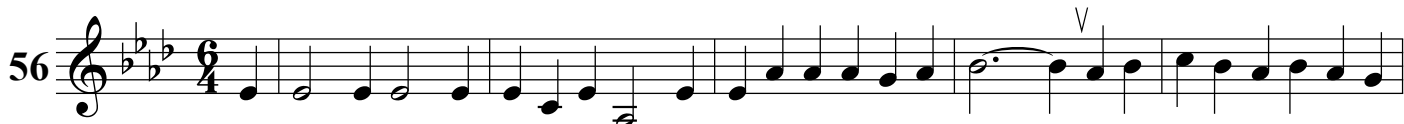

56 

57 

58 

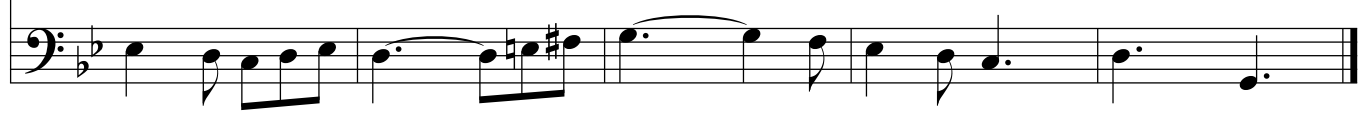

59

60

61

62

63

64

65

66

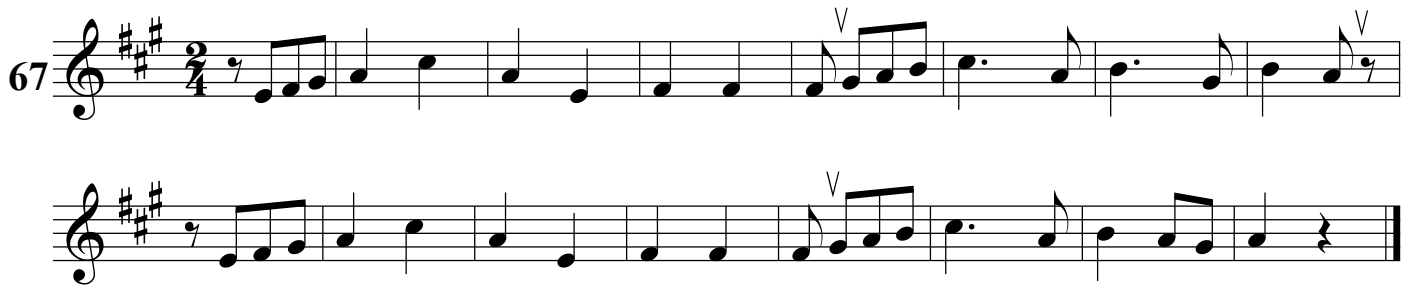
67 

68 

69 

70 

71

72

73

74

75

76

77

78

79

80

81

82

83

84

85

86

87

88

89 1 2 3 4

90 V

91 V V

92 V

93 Fine

D.C. al Fine

94

95

96

97

98

99

100

101

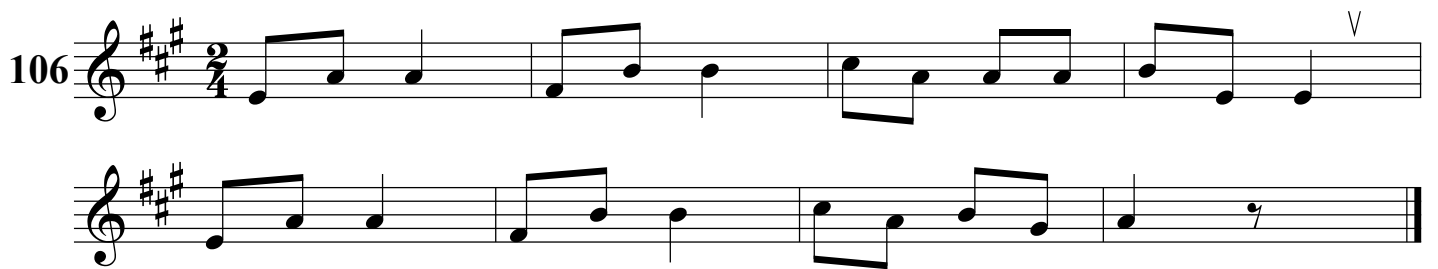
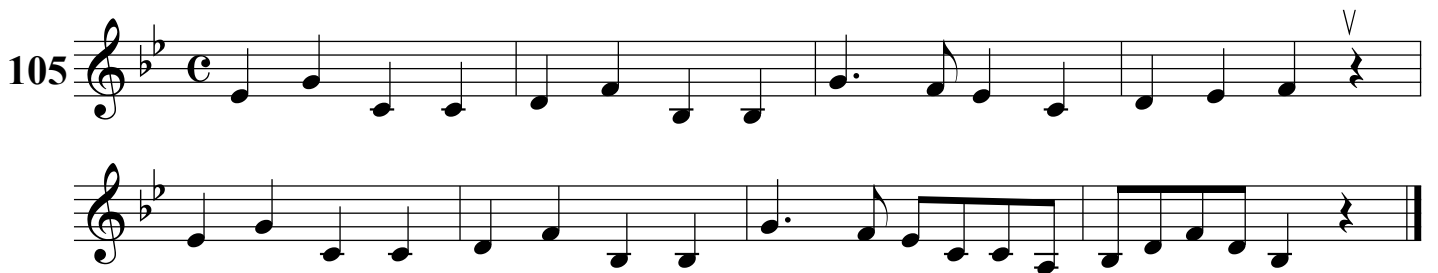
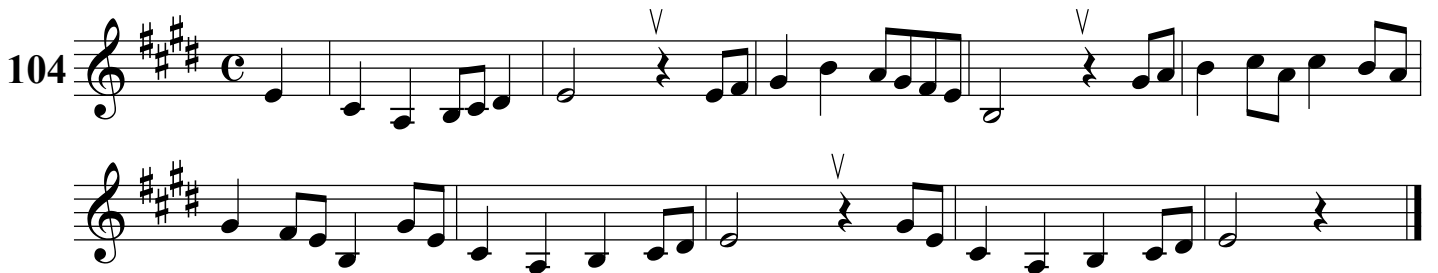
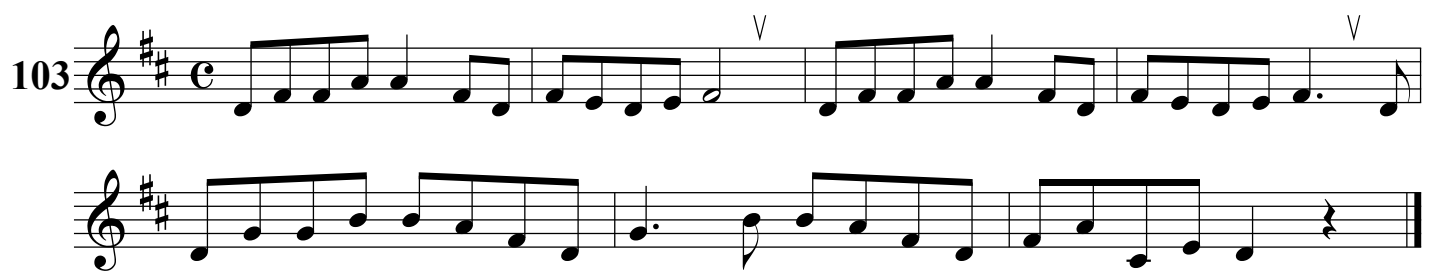
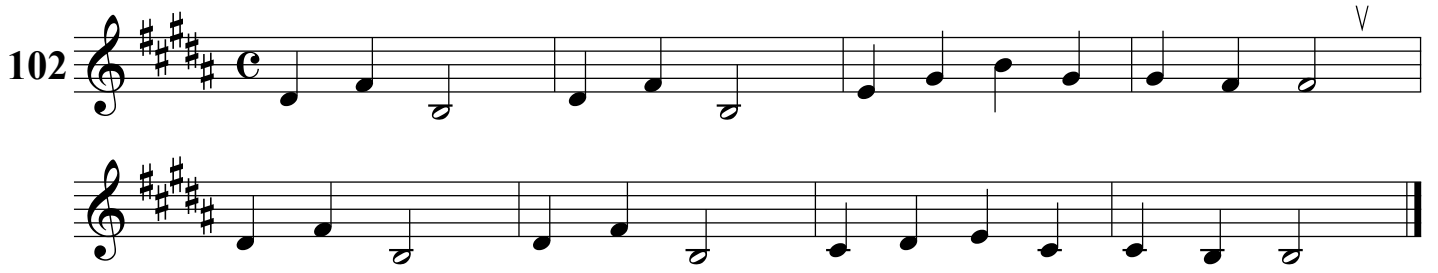

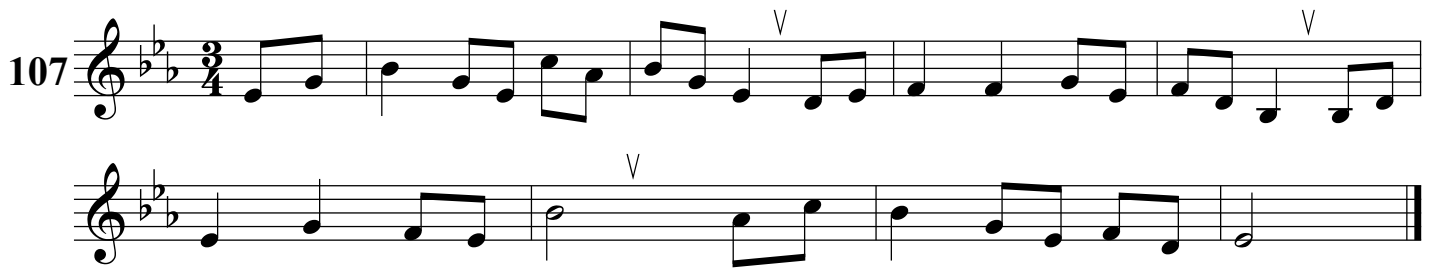
107 

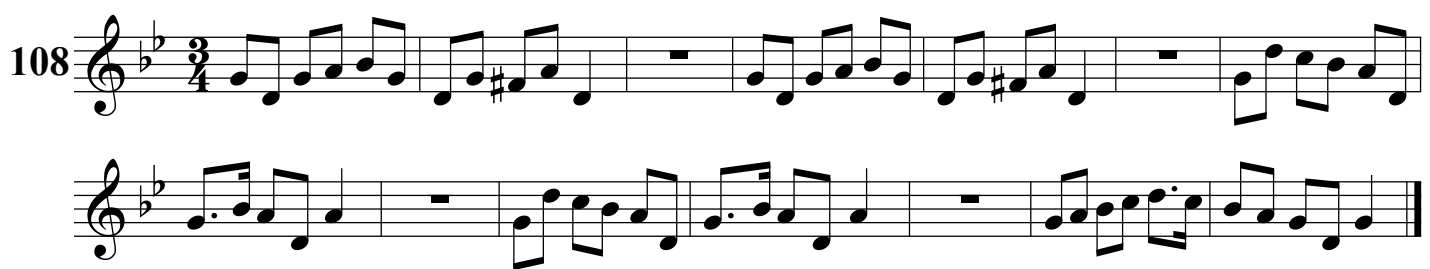
108 

109 

110 

111 

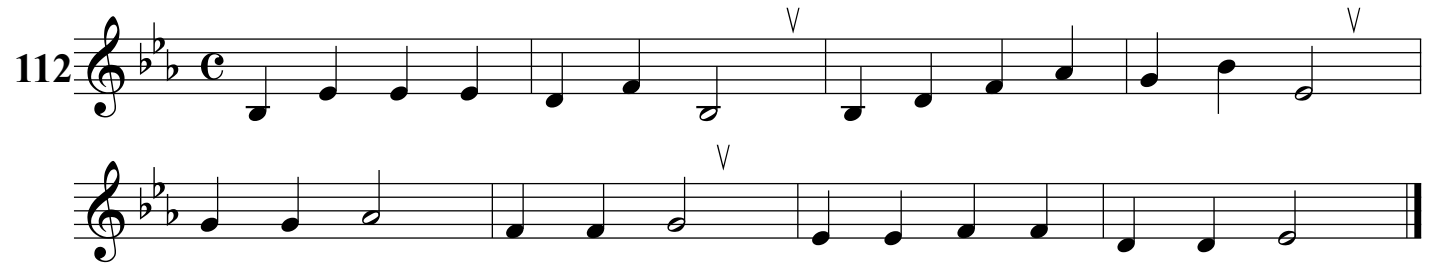
112 

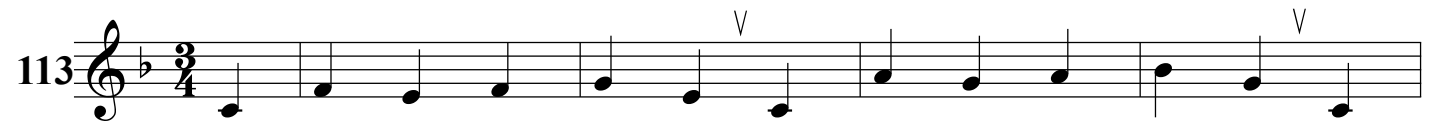
113 

 *Fine*

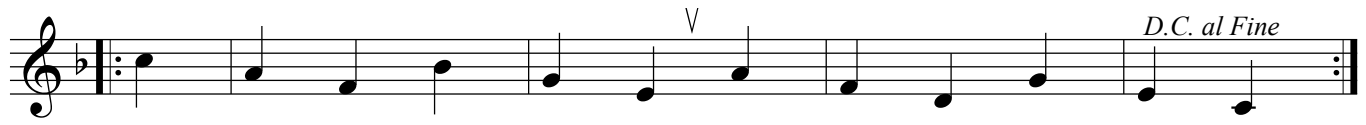
 *D.C. al Fine*

114

115

116

117

118

119

120

121

122

